



BENCHMARK
SOUTH CORNER SECTION 17,
TOWNSHIP 10 SOUTH, RANGE 23 EAST
BOISE MERIDIAN
ELEVATION = 4099.64

KEYED NOTES

- 1 INSTALL FIRE HYDRANT WITH VALVE COMPLETE. PROVIDE STORZ CONNECTIONS ON THE PUMPER NOZZLE OF FIRE HYDRANT.
- 2 1" CULINARY WATER SERVICE LATERAL LINE W/ 1" METER
- 3 INSTALL 4" SANITARY SEWER SERVICE LATERAL @ 2.00% MINIMUM SLOPE
- 4 INSTALL 8" GATE VALVE
- 5 INSTALL 8" x 6" TEE
- 6 INSTALL 8" x 8" TEE
- 7 INSTALL 8" x 45" BEND
- 8 INSTALL HANDICAP ACCESSIBLE RAMP PER BURLEY CITY STANDARDS
- 9 INSTALL 2" MOUNTABLE CURB - BY HOMES AT RIVERWALK CONTRACTOR
- 10 INSTALL 2" HIGH-BACK CURB - BY MILLER AVENUE CONTRACTOR
- 11 INSTALL COMMUNICATION AND ELECTRICAL BOXES (BY OTHERS)
- 12 INSTALL COMMUNICATION AND ELECTRICAL LINES (BY OTHERS)
- 13 INSTALL 8" 22.5" BEND
- 14 INSTALL 6" VALVE
- 15 INSTALL 5" SIDEWALK
- 16 FIELD LOCATE AND CONNECT TO EXISTING CULINARY WATERLINE

NOTES

- 1. ALL STORM DRAIN STRUCTURES WILL HAVE A MINIMUM OF AN 18" DEEP SUMP.

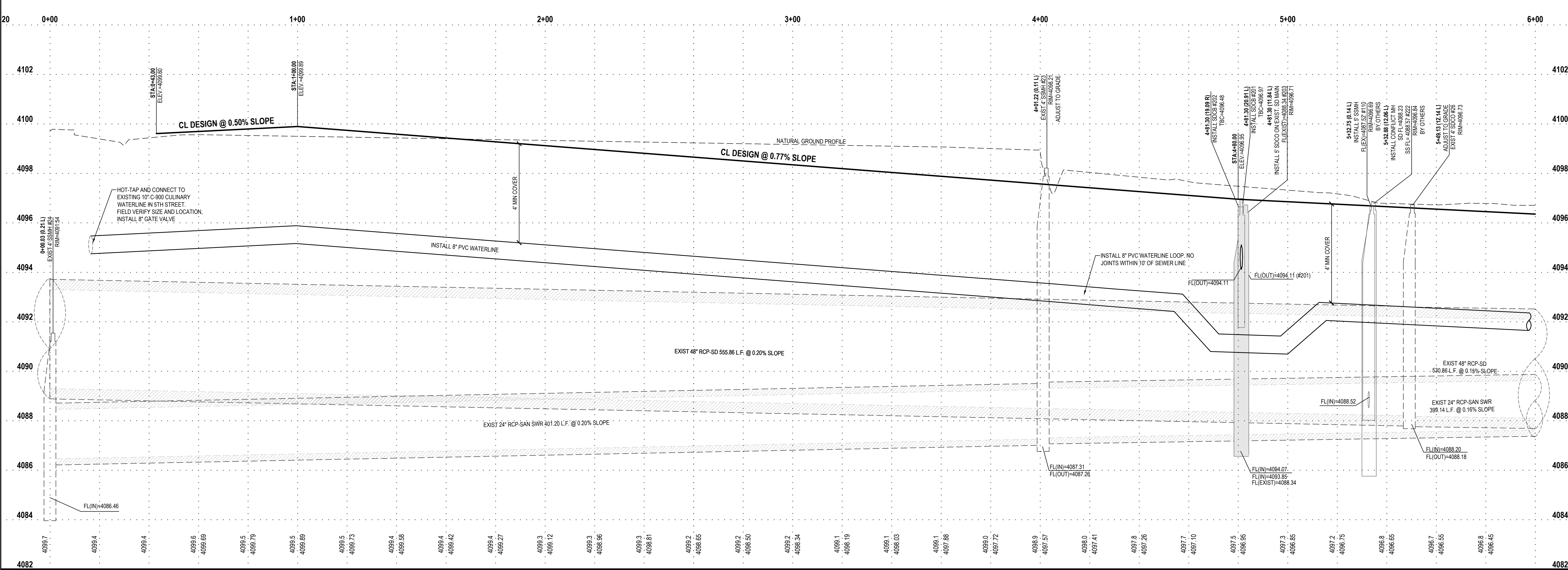
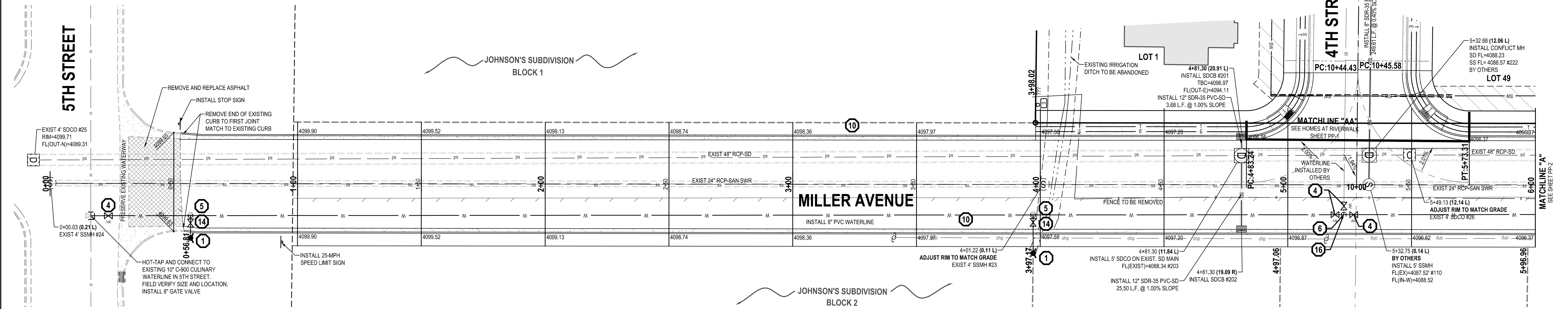
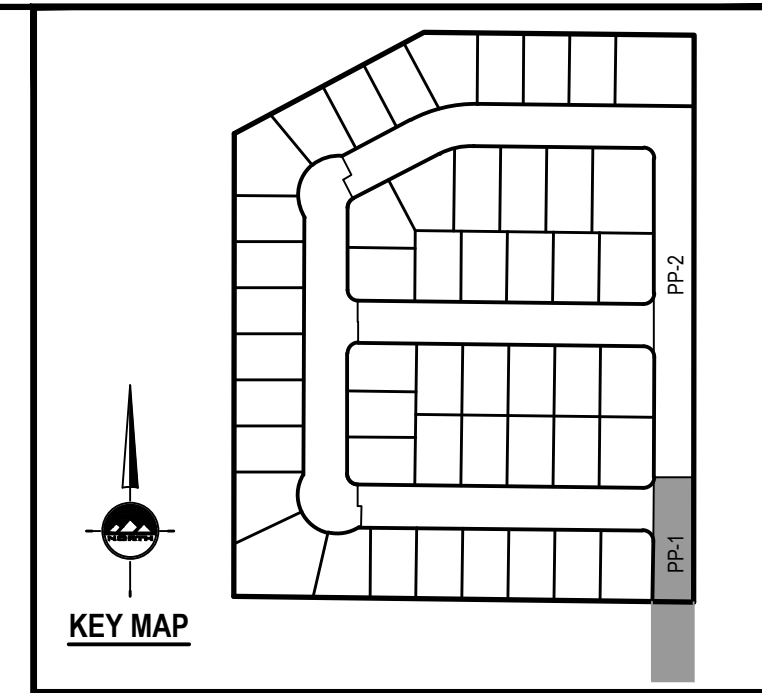
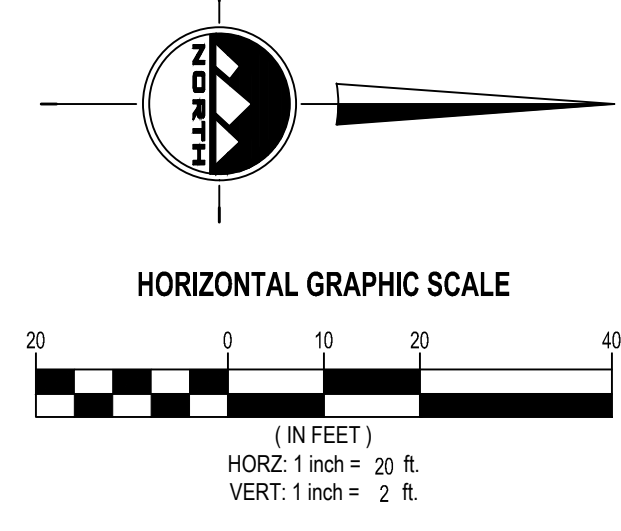

LAYTON
1485 West Hillfield Rd.
Suite 204
Layton UT 84041
Phone: 801.547.1100
Fax: 801.593.6315

SALT LAKE CITY
Phone: 801.255.0529

TOOELE
Phone: 435.843.3590

CEDAR CITY
Phone: 435.865.1453

RICHFIELD
Phone: 435.590.0187
WWW.ENSGNUTAH.COM

FOR:
HOMES AT RIVERWALK, LLC
C/O WESTERN REGION IDAHO, INC.
225 WEST 700 SOUTH, SUITE D
SALT LAKE CITY, UT 84041
CONTACT:
RYAN HACKETT
PHONE: 801-531-9200
FAX: 801-828-2639

MILLER AVENUE
320 MILLER AVENUE
BURLEY, IDAHO



NO.	DATE	REVISION	BY
1	9/17/15	BID SET	MJS
2			
3			
4			
5			
6			
7			
8			

MILLER AVENUE
PLAN AND PROFILE

PROJECT NUMBER: L2178
DRAWN BY: JMOSS
PROJECT MANAGER: MSTATEN
PRINT DATE: ---
CHECKED BY: MSTATEN

PP-1