



# MILLER AVENUE

320 MILLER AVENUE  
BURLEY CITY, IDAHO

BID SET

DATE PRINTED  
SEPT 17, 2015

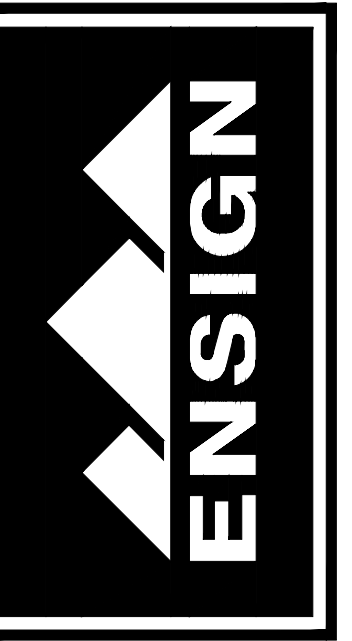

## INDEX OF DRAWINGS

C-1.0	NOTES
C-2.0	DETAILS
C-2.1	DETAILS
C-2.2	DETAILS
PP-1	MILLER AVENUE PLAN AND PROFILE
PP-2	MILLER AVENUE PLAN AND PROFILE

### UTILITY DISCLAIMER

THE CONTRACTOR IS SPECIFICALLY CAUTIONED THAT THE LOCATION AND / OR ELEVATIONS OF EXISTING UTILITIES AS SHOWN ON THESE PLANS IS BASED ON RECORDS OF THE VARIOUS UTILITY COMPANIES AND WHERE POSSIBLE, MEASUREMENTS TAKEN IN THE FIELD. THE INFORMATION IS NOT TO BE RELIED ON AS BEING EXACT OR COMPLETE. THE CONTRACTOR MUST CALL THE LOCAL UTILITY LOCATION CENTER AT LEAST 48 HOURS BEFORE ANY EXCAVATION TO REQUEST EXACT FIELD LOCATIONS OF UTILITIES. IT SHALL BE THE RESPONSIBILITY OF THE CONTRACTOR TO RELOCATE ALL EXISTING UTILITIES WHICH CONFLICT WITH THE PROPOSED IMPROVEMENTS SHOWN ON THE PLANS.

### NOTICE TO CONTRACTOR

ALL CONTRACTORS AND SUBCONTRACTORS PERFORMING WORK SHOWN ON OR RELATED TO THESE PLANS SHALL CONDUCT THEIR OPERATIONS SO THAT ALL EMPLOYEES ARE PROVIDED A SAFE PLACE TO WORK AND THE PUBLIC IS PROTECTED. ALL CONTRACTORS AND SUBCONTRACTORS SHALL COMPLY WITH THE OCCUPATIONAL SAFETY AND HEALTH REGULATIONS OF THE U.S. DEPARTMENT OF LABOR AND THE STATE OF IDAHO DEPARTMENT OF INDUSTRIAL RELATIONS CONSTRUCTION SAFETY ORDERS. THE CIVIL ENGINEER SHALL NOT BE RESPONSIBLE IN ANY WAY FOR THE CONTRACTORS AND SUBCONTRACTORS COMPLIANCE WITH SAID REGULATIONS AND ORDERS.

CONTRACTOR FURTHER AGREES TO ASSUME SOLE AND COMPLETE RESPONSIBILITY FOR JOB-SITE CONDITIONS DURING THE COURSE OF CONSTRUCTION OF THIS PROJECT, INCLUDING SAFETY OF ALL PERSONS AND PROPERTY, THAT THIS REQUIREMENT SHALL APPLY CONTINUOUSLY AND NOT BE LIMITED TO NORMAL WORKING HOURS, AND THAT THE CONTRACTOR SHALL DEFEND, INDEMNIFY AND HOLD THE OWNER AND THE CIVIL ENGINEER HARMLESS FROM ANY AND ALL LIABILITY, REAL OR ALLEGED IN CONNECTION WITH THE PERFORMANCE OF WORK ON THIS PROJECT, EXCEPTING FOR LIABILITY ARISING FROM THE SOLE NEGLIGENCE OF THE OWNER OR ENGINEER.

### NOTICE TO DEVELOPER/ CONTRACTOR

UNAPPROVED DRAWINGS REPRESENT WORK IN PROGRESS, ARE SUBJECT TO CHANGE, AND DO NOT CONSTITUTE A FINISHED ENGINEERING PRODUCT. ANY WORK UNDERTAKEN BY DEVELOPER OR CONTRACTOR BEFORE PLANS ARE APPROVED IS UNDERTAKEN AT THE SOLE RISK OF THE DEVELOPER, INCLUDING BUT NOT LIMITED TO BIDS, ESTIMATION, FINANCING, BONDING, SITE CLEARING, GRADING, INFRASTRUCTURE CONSTRUCTION, ETC.

### CITY ENGINEER ACCEPTANCE OF IMPROVEMENT PLANS

THE IMPROVEMENT PLANS FOR THIS SUBDIVISION HAVE BEEN REVIEWED BY THE CITY ENGINEER FOR GENERAL CONFORMANCE WITH THE REQUIREMENTS OF THE CITY SUBDIVISION ORDINANCE. THIS SET OF CITY APPROVED DRAWINGS SHALL BE USED FOR CONSTRUCTION OF THE REQUIRED SUBDIVISION IMPROVEMENTS. THE DEVELOPER'S ENGINEER, WHOSE STAMP IS ON THESE DRAWINGS, IS RESPONSIBLE FOR THE ENGINEERING DESIGN, DRAFTING AND RELATED FIELD INFORMATION. THE CONSTRUCTION CONTRACTOR IS RESPONSIBLE FOR THE DIMENSIONS WHICH SHALL BE CONFIRMED AND CORRELATED AT THE JOB SITE, FABRICATION PROCESSES AND TECHNIQUES OF CONSTRUCTION, COORDINATION OF HIS OR HER WORK WITH THAT OF ALL OTHER TRADES, AND THE SATISFACTORY PERFORMANCE OF HIS OR HER WORK.

BY: \_\_\_\_\_ DATE: \_\_\_\_\_  
CITY ENGINEER

**DEVELOPER**  
HOMES AT RIVERWALK, LLC  
C/O WESTERN REGION IDAHO, INC.  
223 WEST 700 SOUTH, SUITE D  
SALT LAKE CITY, UTAH 84041  
801-531-9200

**HOMES AT RIVERWALK  
BID SET - September 17, 2015**

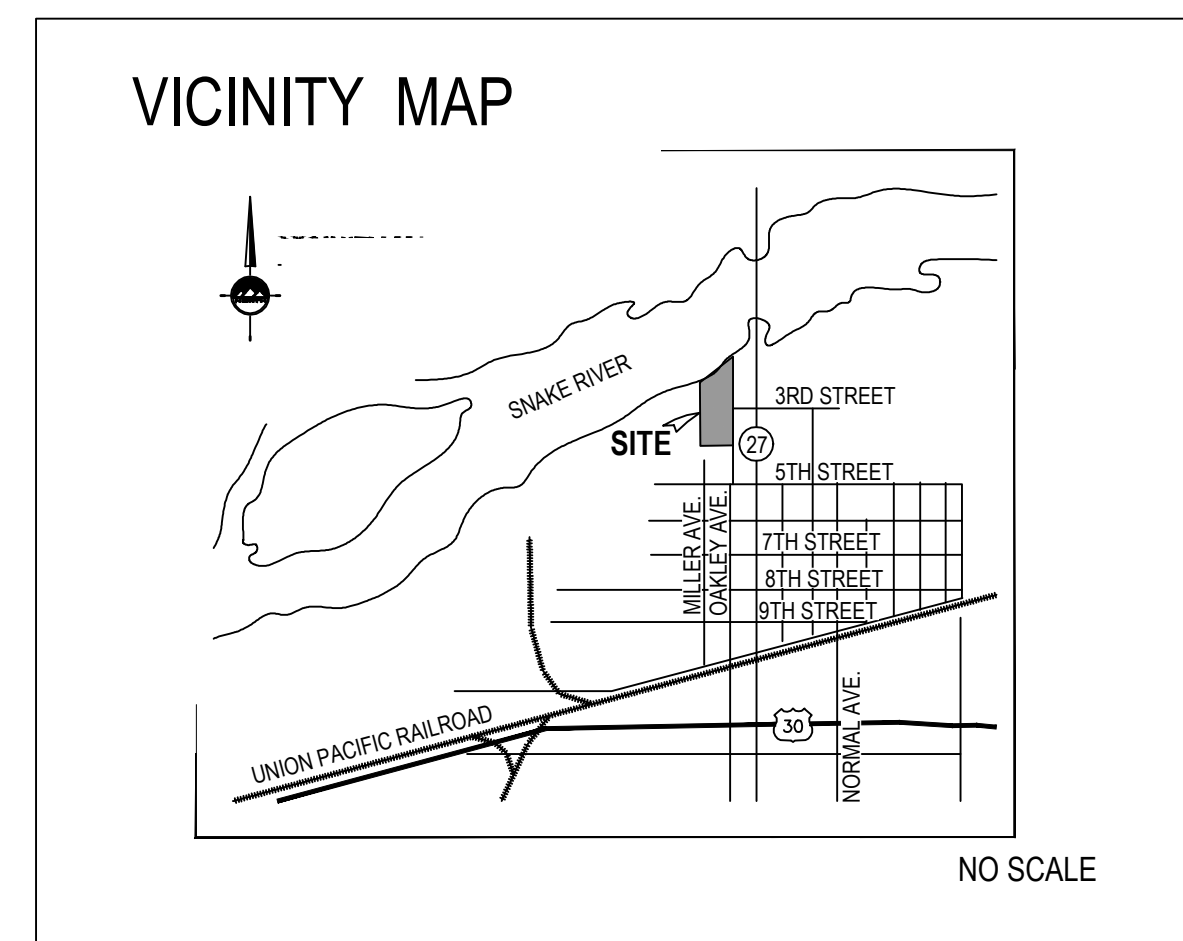
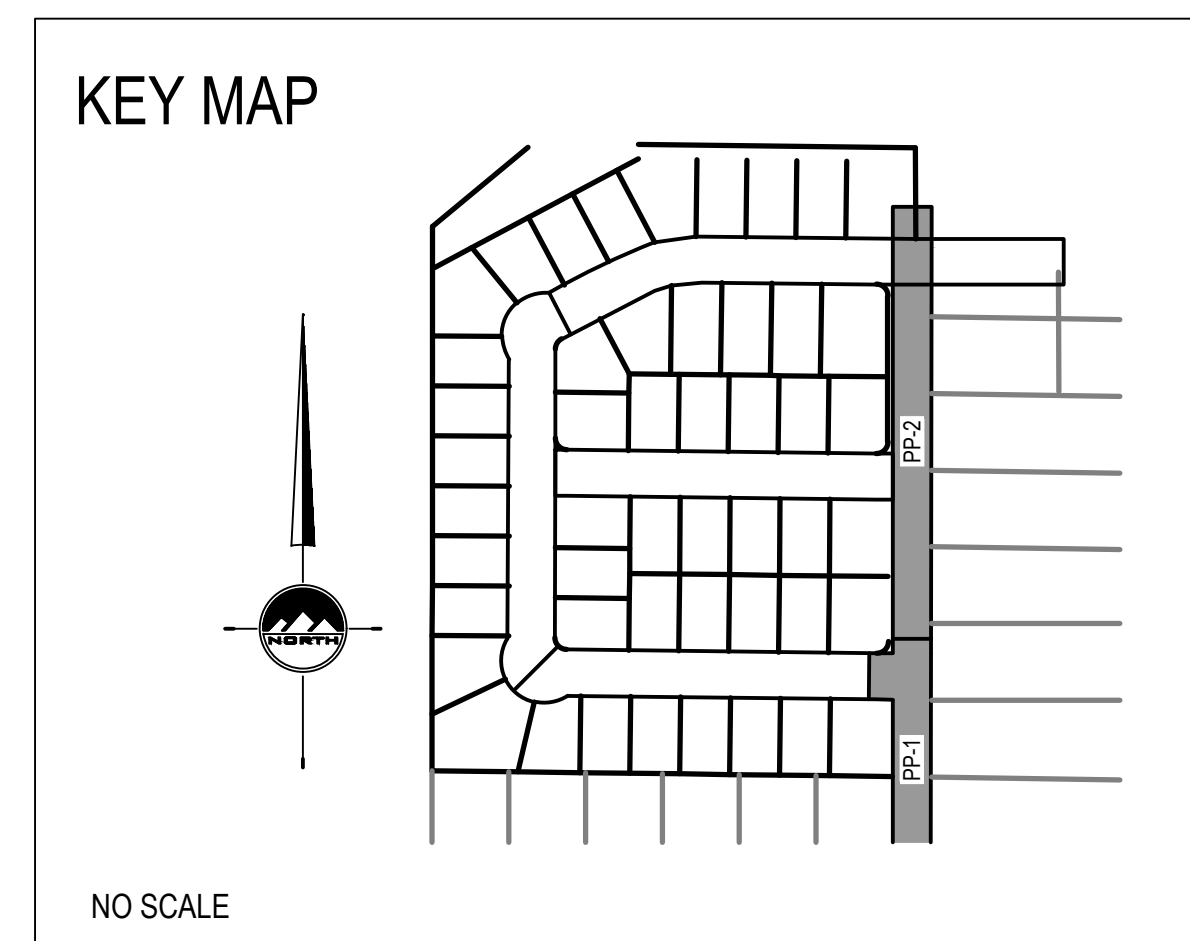

- GENERAL NOTES**
- ALL WORK SHALL CONFORM WITH BURLEY CITY STANDARDS & SPECIFICATIONS AND IDAHO STANDARDS FOR PUBLIC WORKS CONSTRUCTION (ISPW).
  - CALL BLUE STAKES 48 HOURS PRIOR TO DIGGING.
  - BENCHMARK ELEVATION = SOUTH CORNER OF SECTION 17, TOWNSHIP 10 SOUTH, RANGE 23 EAST, BOISE MERIDIAN, BURLEY CITY, CASSIA COUNTY, IDAHO. ELEV. = 4099.64
  - CONTRACTOR SHALL BE RESPONSIBLE TO SEE THAT ALL IMPROVEMENTS ARE CONSTRUCTED OR INSTALLED PER PROJECT PLANS AND BURLEY CITY REQUIREMENTS, AND TO KEEP RECORD DRAWINGS OF ANY CHANGES MADE, TO BE PROVIDED TO ENGINEER POST-CONSTRUCTION.
  - CONTRACTOR SHALL COORDINATE SCHEDULE WITH THE HOMES AT RIVERWALK DEVELOPER AND CONTRACTOR, SO THAT UTILITY TIE-INS BY DEVELOPER'S CONTRACTOR CAN BE COMPLETED BEFORE MILLER AVENUE IS PAVED.

**ENGINEER/SURVEYOR:**

**ENSIGN**

LAYTON  
1485 West Hillfield Rd.  
Suite 204  
Layton UT 84041  
Phone: 801.547.1100  
Fax: 801.593.6315  
WWW.ENSIGNUTAH.COM

SALT LAKE CITY  
Phone: 801.255.0529  
TOOELE  
Phone: 435.843.3590  
CEDAR CITY  
Phone: 435.865.1453  
RICHFIELD  
Phone: 435.590.0187